Trannack News

"EVERYONE, LEARNING FOR LIFE"

November 6th 2026

Trannack Primary School
www.trannack.croftymat.org

Headteacher: *Mr A Boyes*
adam.boyes@croftymat.org

Dear parent(s),

It might have been a shorter week but there's been no shortage of action, adventure and learning for our pupils here at Trannack.

Praa Sands have enjoyed getting stuck into their new topic 'What is it like here?' In the coming weeks, they will be learning all about their local environment and even designing their ideal playground. The children have also loved finding out more about Guy Fawkes.

Meanwhile, Godrevy Class enjoyed a fantastic visit to the CAST art studios on Tuesday. Here, they immersed themselves in the world of colour. Jake described "It was a brilliant day. The best bit was learning about how they make rare colours such as Indian yellow."

Christmas is a little way off yet but that's not stopped us all from practising some festive songs ready for our performance on Tuesday 8th December!

Wishing you all a wonderful weekend.



FTS Teddy Tombola at the Helston Fatstock Show – This event takes place next Saturday (14th November). The FTS would love to receive more teddies and soft toys for the Teddy Tombola, please ask family and friends too.

Sponsored Walk - We have raised £354 so far, brilliant!

School Meals – The new autumn/winter menu is now in place. If you would like a paper copy of the menu please see Mrs Hoskins or Mrs Vincent.

Lost & Found – An earbud has been found in the car park, please see Mrs Hoskins if you've lost one.

Godrevy trip to CAST – A great trip to CAST on the first day back, the children had a wonderful time.

Wrap Around Care – Early Bird runs from 8:00am and Kids' Club runs until 5:15pm. Please ensure that you have booked, this is very important to ensure that we have enough cover.

After School Clubs – This half term we will be holding two after school clubs. Letters have been There will be Art club on Tuesdays and Games club on Wednesdays these will run until 4:15pm. Woodlands club will resume in the spring term.

Gardening Club – This will run on Monday lunchtimes.

AMBITION NURTURE CONNECTION CREATIVITY

Ready Respectful Safe Resourceful Responsible Resilient











This week's certificates go to....

Hasib in Godrevy ~ Learner of the week for working really hard whilst learning new words and settling into his new school.

Bahara in Godrevy ~ Learner of the week for working really hard whilst learning new words and settling into her new school.

Theo in Godrevy ~ Citizen of the week for being so responsible and helpful this week.

William in Praa Sands ~ Learner of the week for showing great resilience in Maths. Keep up the good work!

Fiadh in Praa Sands ~ Citizen of the week for always bing ready and looking after our resources. Thank you!

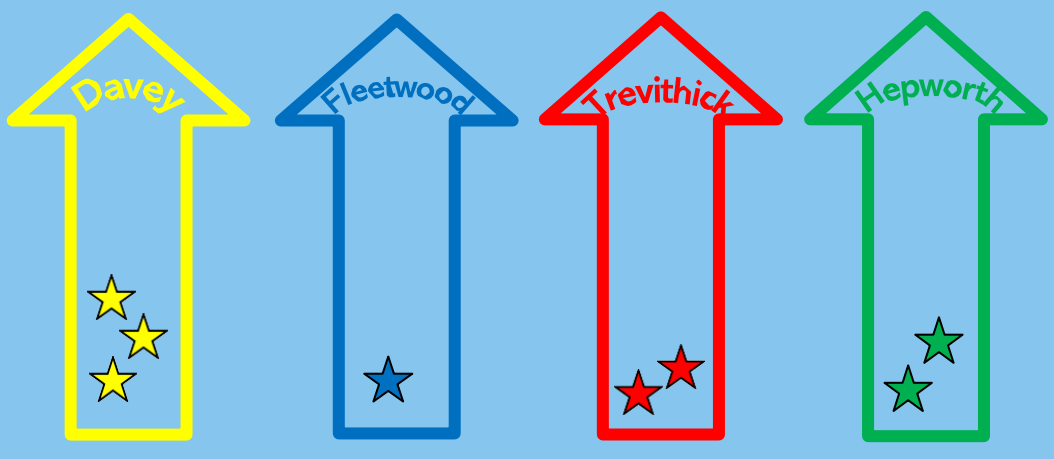

Attendance

Whole School to date: 94.2%

This week:

Godrevy ~ 99.2%

Praa Sands ~ 91.1%



Hepworth were this week's house point winners. Well done!

Menu for week commencing 06/11/26

WEEK 2

	MONDAY	TUESDAY	WEDNESDAY	THURSDAY	FRIDAY
HOT DISHES – OPTION 1	Cheese and Tomato Pizza with Nut-Free Pesto Pasta	Chinese Vegetable Rice	Quorn Roast with Potatoes, Yorkshire Pudding and Gravy	Vegetgable Korma with Rice	Quorn Dippers with Chips
HOT DISHES – OPTION 2	Spicy Tomato Pasta Bake with Garlic Doughball	Cheeseburger with Herby Diced Potatoes	Roast Pork with Potatoes, Yorkshire Pudding and Gravy	Chicken and Sweetcorn Pie with Mashed Potato	Fish Fingers or Chicken Goujons with Chips
HOT DISHES – OPTION 3	Tomato Pasta Fresh, homemade Tomato Sauce with Penne Pasta	Tomato Pasta Fresh, homemade Tomato Sauce with Penne Pasta	Tomato Pasta Fresh, homemade Tomato Sauce with Penne Pasta	Tomato Pasta Fresh, homemade Tomato Sauce with Penne Pasta	Tomato Pasta Fresh, homemade Tomato Sauce with Penne Pasta
	HOT DISHES ARE SERVED WITH TWO VEGETABLES AND FRESHLY BAKED BREAD				
DELI DISHES – OPTION 4	Ham Sandwich	Cheese Sandwich	Ham Sandwich	Cheese Wrap	
DELI DISHES – OPTION 5	Egg Mayonnaise Sandwich	Ham Wrap	Cheese Wrap	Tuna and Sweetcorn Wrap	Cheese and Cucumber Wrap
	DELI DISHES ARE SERVED WITH MIXED SALAD				
FRUITY! – DESSERT	Chocolate Cookie	Strawberry Ice Cream	Cornflake Tart with Fruit	Chocolate Fudge Cake	Ginger Biscuit with Fruit

School Meals

School meals are free for YrR, Yr1 & Yr2.

Meals for Yr3 – Yr6 are chargeable at £2.94 each unless you qualify for free school meals.

Please remember to book your child's meal online via ParentPay.

School Uniform

- Sky blue polo shirt (not t-shirt, unless for sensory needs as agreed with your child's teacher), preferably with the Trannack logo
- Royal blue sweater, hoodie, fleece or cardigan, preferably with the Trannack logo
- Navy blue jersey shorts, skirt or jogging bottoms, preferably with the Trannack logo
- Navy pinafore dress (in keeping with the above options) or navy & white gingham dress (summer only)
- Grey/white/black socks or grey tights
- Plain black trainers (no crocs, sandals, etc)

School Uniform can be purchased from Whirlwind Sports. If you click the picture, a link will take you to their website.

You can also purchase from 'Hart Personalised' 07846 536992.



Praa Sands class learned about the story of Guy Fawkes and the Gunpowder Plot this week.

They learned the history about Guy Fawkes and his fellow plotters and the events leading up to the intended night of the plot in 1605, and the reason why we commemorate Bonfire Night.

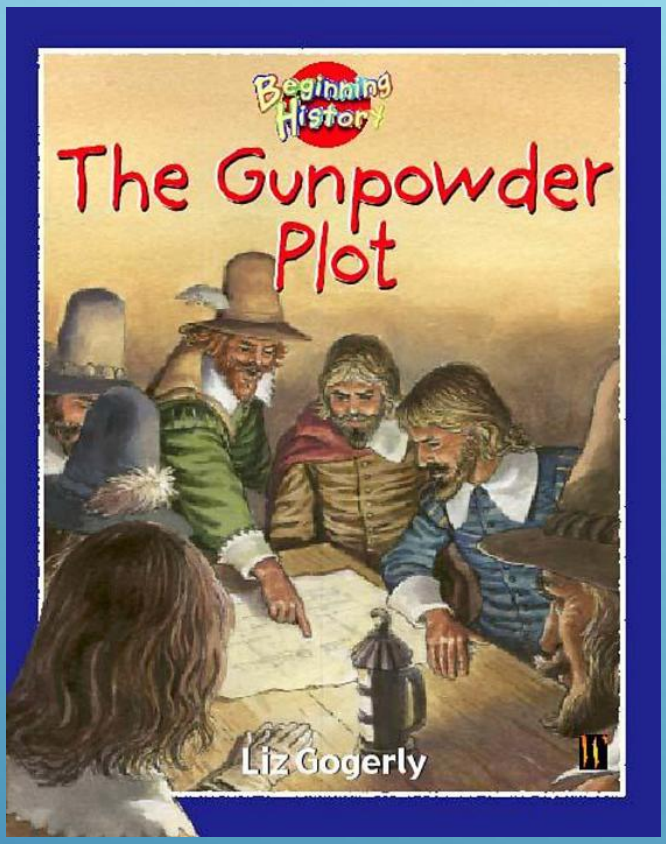

Well done for reading four times this week!	
Godrevy	**Praa**
Mysha	Niamh
Jake	Felix
Ryan	Pippa
Nora	William
Isobel	Jimmy
Josepa	Caleb
	Jonah
	Fiadh

Don't forget we have a book swap bookcase in the hall, where children can swap one of their personal books for one of the books from that bookcase.

Reading Karate

Edward~ White ~ Godrevy
Isobel ~ White ~ Godrevy
Eddie ~ White ~ Godrevy
Arthur ~ White ~ Godrevy
Caleb ~ White ~ Praa
Jonah ~ White ~ Praa
Niamh ~ White ~ Praa
Tobias ~ White ~ Praa
Felix ~ White ~ Praa



There are many little ways to enlarge your child's world. Love of books is the best of all - Jackie Kennedy

Diary Dates & School Term Dates 2026/27

Diary Dates

FTS at Helston Fatstock ~ 14/11/26

Godrevy 'Planet Waste 'workshop ~ Weds 18th Nov

Open Day ~ Weds 25th Nov

Individual & family photos ~ Thurs 26th Nov

Pantivity @ Light & Life ~ Wed 2nd Dec

Christmas Perf dress rehearsal ~ Mon 7th Dec

Christmas Performance ~ Tue 8th Dec

Rocksteady concert ~ Mon 14th Dec - 9am

Santa Run ~ Weds 16th Dec

End of Term Parent Assembly ~ 18/12/26 - 14:30

Last day of term ~ Fri 18th Dec

INSET Day ~ 04/01/27

First day of term ~ Tue 5th Jan

Cornwall Council

2026/27 School Term Dates for Community and Voluntary-Controlled Schools

September 2026					
Mon		7	14	21	28
Tue	1	8	15	22	29
Wed	2	9	16	23	30
Thurs	3	10	17	24	
Fri	4	11	18	25	
Sat	5	12	19	26	
Sun	6	13	20	27	

October 2026					
Mon		5	12	19	26
Tue		6	13	20	27
Wed		7	14	21	28
Thurs	1	8	15	22	29
Fri	2	9	16	23	30
Sat	3	10	17	24	31
Sun	4	11	18	25	

November 2026					
Mon	2	9	16	23	30
Tue	3	10	17	24	
Wed	4	11	18	25	
Thurs	5	12	19	26	
Fri	6	13	20	27	
Sat	7	14	21	28	
Sun	1	8	15	22	29

December 2026					
Mon		7	14	21	28
Tue	1	8	15	22	29
Wed	2	9	16	23	30
Thurs	3	10	17	24	31
Fri	4	11	18	25	
Sat	5	12	19	26	
Sun	6	13	20	27	

January 2027					
Mon		4	11	18	25
Tue		5	12	19	26
Wed		6	13	20	27
Thurs		7	14	21	28
Fri	1	8	15	22	29
Sat	2	9	16	23	30
Sun	3	10	17	24	31

February 2027					
Mon	1	8	15	22	
Tue	2	9	16	23	
Wed	3	10	17	24	
Thurs	4	11	18	25	
Fri	5	12	19	26	
Sat	6	13	20	27	
Sun	7	14	21	28	

March 2027					
Mon	1	8	15	22	29
Tue	2	9	16	23	30
Wed	3	10	17	24	31
Thurs	4	11	18	25	
Fri	5	12	19	26	
Sat	6	13	20	27	
Sun	7	14	21	28	

April 2027					
Mon		5	12	19	26
Tue		6	13	20	27
Wed		7	14	21	28
Thurs	1	8	15	22	29
Fri	2	9	16	23	30
Sat	3	10	17	24	
Sun	4	11	18	25	

May 2027					
Mon		3	10	17	24	31
Tue		4	11	18	25	
Wed		5	12	19	26	
Thurs		6	13	20	27	
Fri		7	14	21	28	
Sat	1	8	15	22	29	
Sun	2	9	16	23	30	

June 2027					
Mon		7	14	21	28
Tue	1	8	15	22	29
Wed	2	9	16	23	30
Thurs	3	10	17	24	
Fri	4	11	18	25	
Sat	5	12	19	26	
Sun	6	13	20	27	

July 2027					
Mon		5	12	19	26
Tue		6	13	20	27
Wed		7	14	21	28
Thurs	1	8	15	22	29
Fri	2	9	16	23	30
Sat	3	10	17	24	31
Sun	4	11	18	25	

August 2027					
Mon		2	9	16	23	30
Tue		3	10	17	24	31
Wed		4	11	18	25	
Thurs		5	12	19	26	
Fri		6	13	20	27	
Sat		7	14	21	28	
Sun	1	8	15	22	29	

A reminder of the school times:

8am - Early Bird

8:30 - Wake & Shake

8:30 Children can arrive and wait in the playground with their parents.

8:45 - Doors open

8:50 - Registration

15:15 - End of the day

15:15—17:15 Kids' Club

Early Bird, Wake & Shake and Kids' Club all run from Monday to Thursday inclusive, there are no sessions on Fridays.

MENTAL HEALTH SUPPORT TEAM - MHST

NHS Cornwall Partnership NHS Foundation Trust

Join us for our 5-week online **Parent-Led CBT** or **Behavior as Communication**.

Sessions are available on Tuesdays or Wednesdays beginning 12 January 2027 at 10am or 1pm.

Parent-led cognitive behavioural therapy (CBT) is a short psychological intervention that helps parents and carers apply CBT principles in their child's daily life, to support with childhood worries.

Behaviour as communication provides parents with some practical strategies to foster positive behaviour and communication at home.

Please sign up via the online form here: https://forms.cloud.microsoft/e/XF4BNsCjsF

Sign up closes 09/12/2026 at 5pm

All sign ups will require an individual pre group assessment phone call



Click the link below to book tickets

https://www.helstonrailway.com/timetable-bookings/

